织物色卡

61 款

点击色样，跳到对应型号页

CAMARI INTERNATIONAL


FA1836

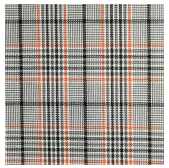
FA8765


FA8475


FA8598


FA8626


FA8637


FA8045


FA8057


FA8063

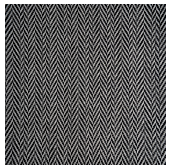
FA3570


FA8326


FA8354

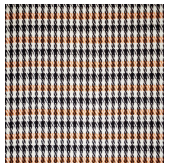
FA8013

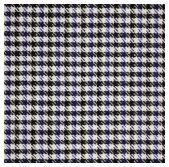
FA8026

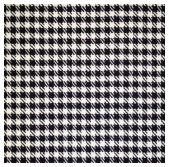
FA8065

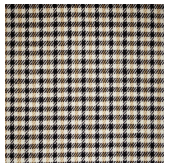
FA8074

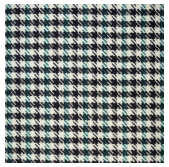
FA8093

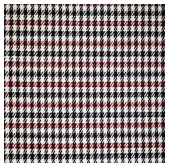
FA8094

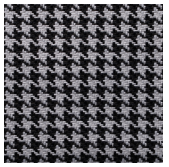
FA8763

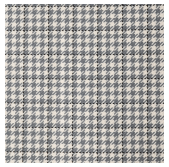
FA8801


FA8517


FA8075


FA5990


FA3018

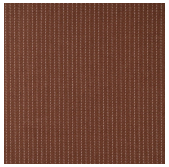
FA3055


FA3067


FA3074


FA3132

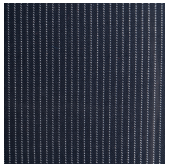
FA3029


FA8525


FA8526


FA3217


FA3258


FA3272

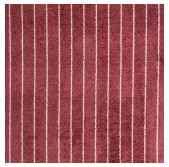
FA3218


FA8118


FA8128


FA8165


FA8166


FA8217

FA8237

FA8271

FA8072

FA8553

FA2002

FA2202

FA2729

FA8275

FA9368

FA1815

FA1817

FA8024

FA8066

FA8715

FA8726

FA8734

FA8754

FA1228

FA1269

FA1965

FA6107

BMW 宝马方格

CAMARI INTERNATIONAL



FA1836

BLACK / GRAY / BROWN

查看详情 ↗

← 返回总览

千鸟格复合格纹汽车面料

CAMARI INTERNATIONAL



FA8765

GRAY / WHITE / BROWN

查看详情 ↗

← 返回总览

Mercedes-Benz 奔驰方格

CAMARI INTERNATIONAL



FA8475

BLACK / BROWN / RED

查看详情 ↗

← 返回总览

Mercedes-Benz 奔驰 Rodeo

CAMARI INTERNATIONAL



FA8598

GRAY / BLACK

查看详情 ↗

← 返回总览

Mercedes-Benz 奔驰纯羊毛格纹面料

CAMARI INTERNATIONAL



FA8626

BLUE / GRAY

查看详情 ↗

← 返回总览

Mercedes-Benz 奔驰纯羊毛格纹面料

CAMARI INTERNATIONAL

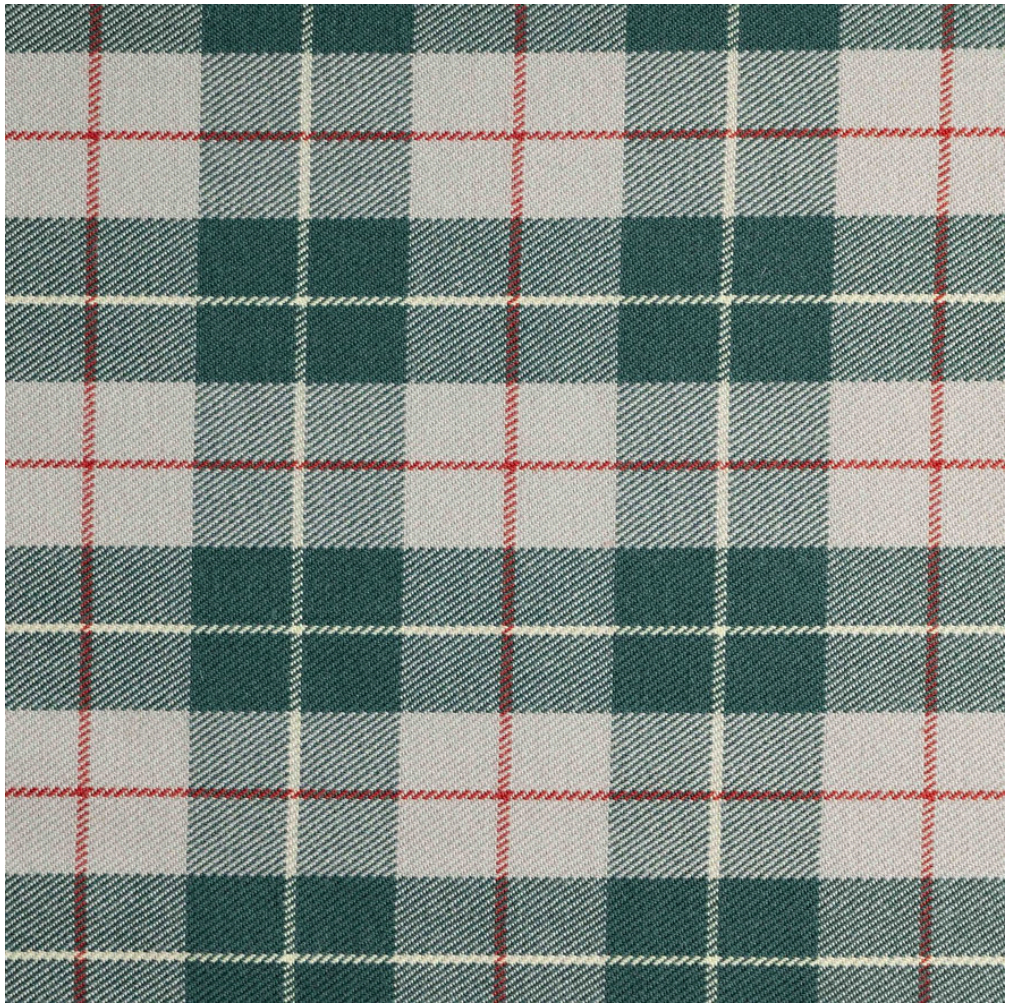

FA8637

GREEN / GRAY / WHITE

查看详情 ↗

← 返回总览

Porsche 保时捷方格



FA8045

BLACK / BROWN / YELLOW

查看详情 ↗

← 返回总览

Porsche 保时捷方格



FA8057

BROWN / TAN / GREEN

查看详情 ↗

← 返回总览

Porsche 保时捷方格



FA8063

BLACK / WHITE / RED

查看详情 ↗

← 返回总览

Porsche 保时捷人字纹

CAMARI INTERNATIONAL

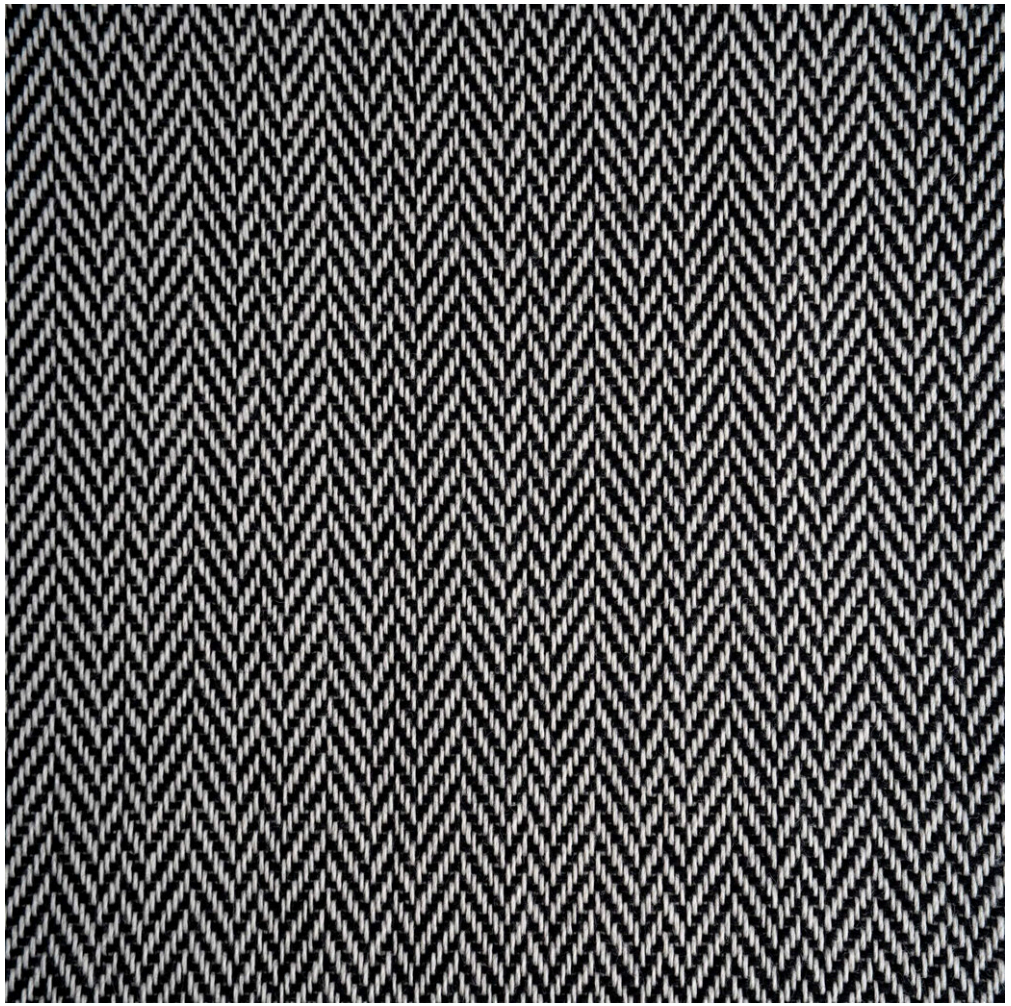

FA3570

BLACK / WHITE

查看详情 ↗

← 返回总览

Porsche 保时捷 Madras 格纹面料

CAMARI INTERNATIONAL



FA8326

BLUE / WHITE

查看详情 ↗

← 返回总览

Porsche 保时捷 Madras 格纹面料

CAMARI INTERNATIONAL



FA8354

ORANGE / BROWN

查看详情 ↗

← 返回总览

Porsche 保时捷 Pepita 千鸟格面料

CAMARI INTERNATIONAL

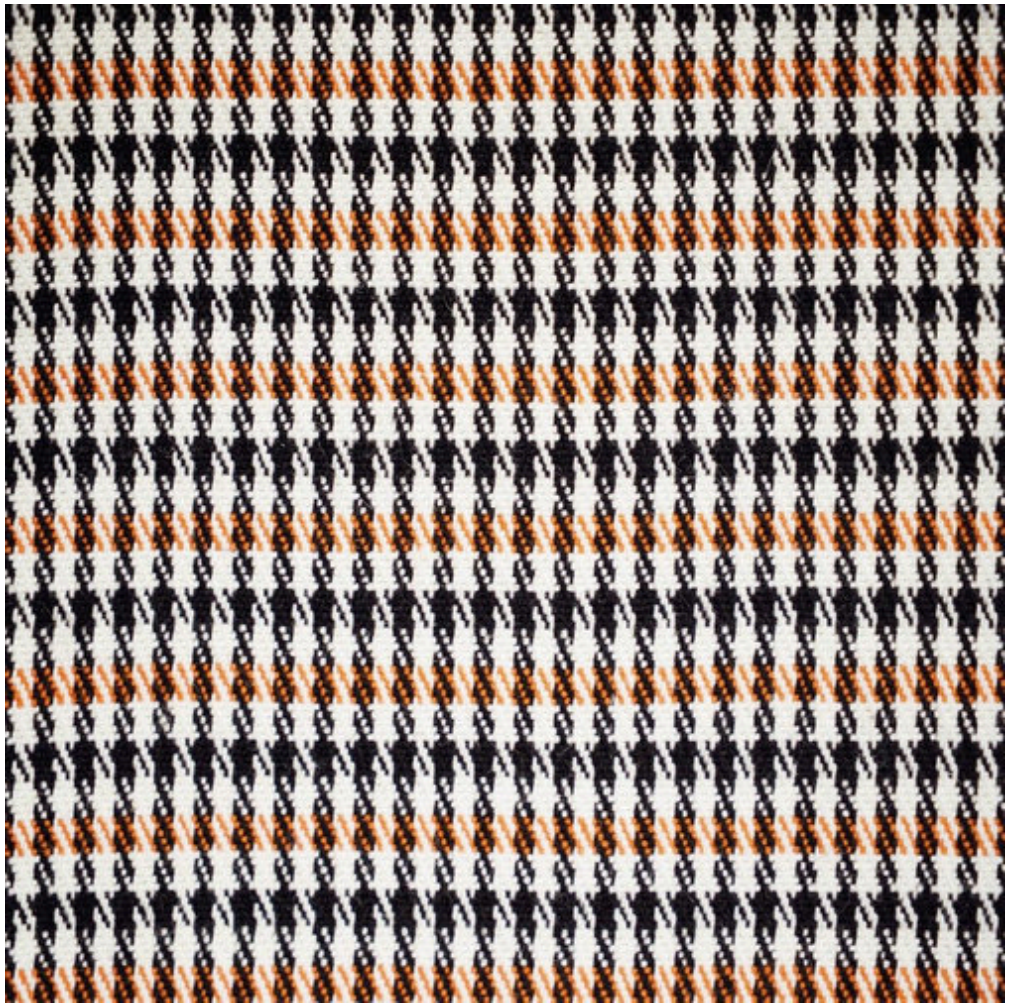

FA8013

BLACK / WHITE / ORANGE

查看详情 ↗

← 返回总览

Porsche 保时捷 Pepita 千鸟格面料

CAMARI INTERNATIONAL

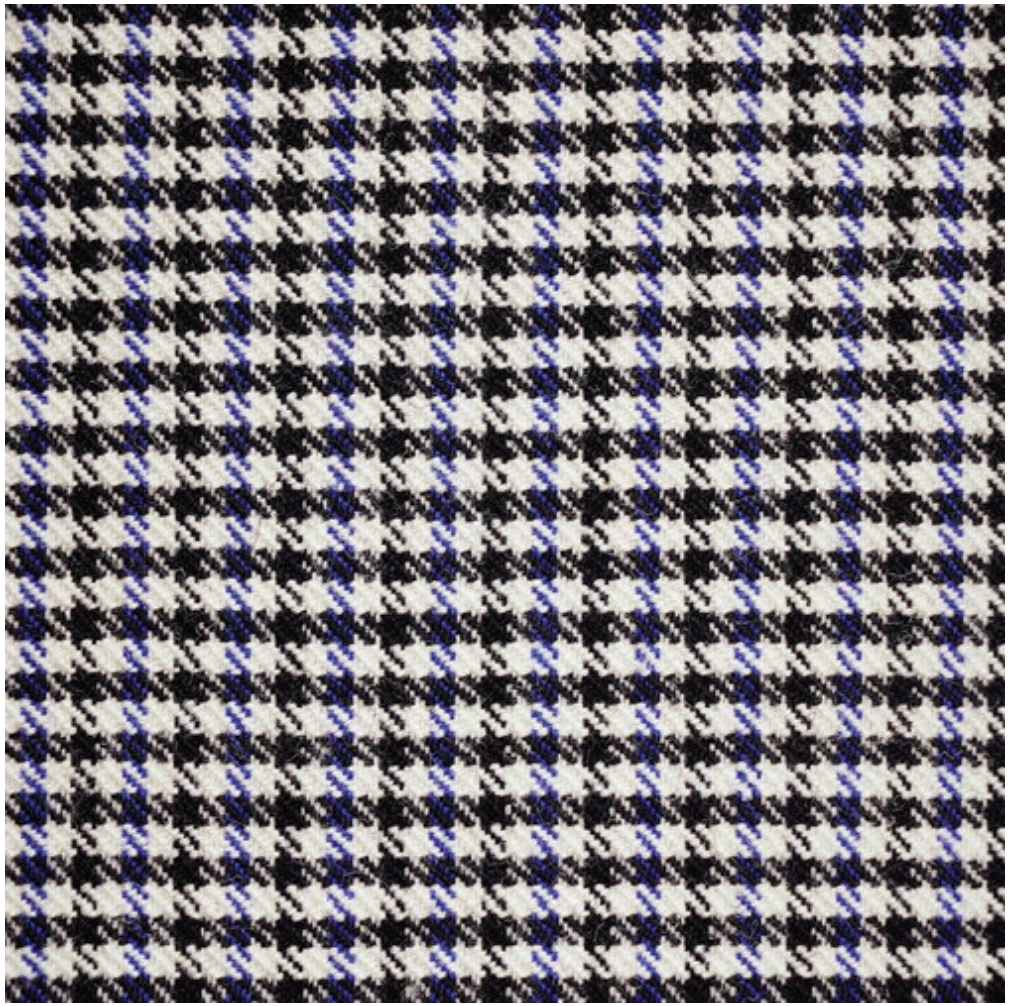

FA8026

BLACK / WHITE / BLUE

查看详情 ↗

← 返回总览

Porsche 保时捷 Pepita 千鸟格面料

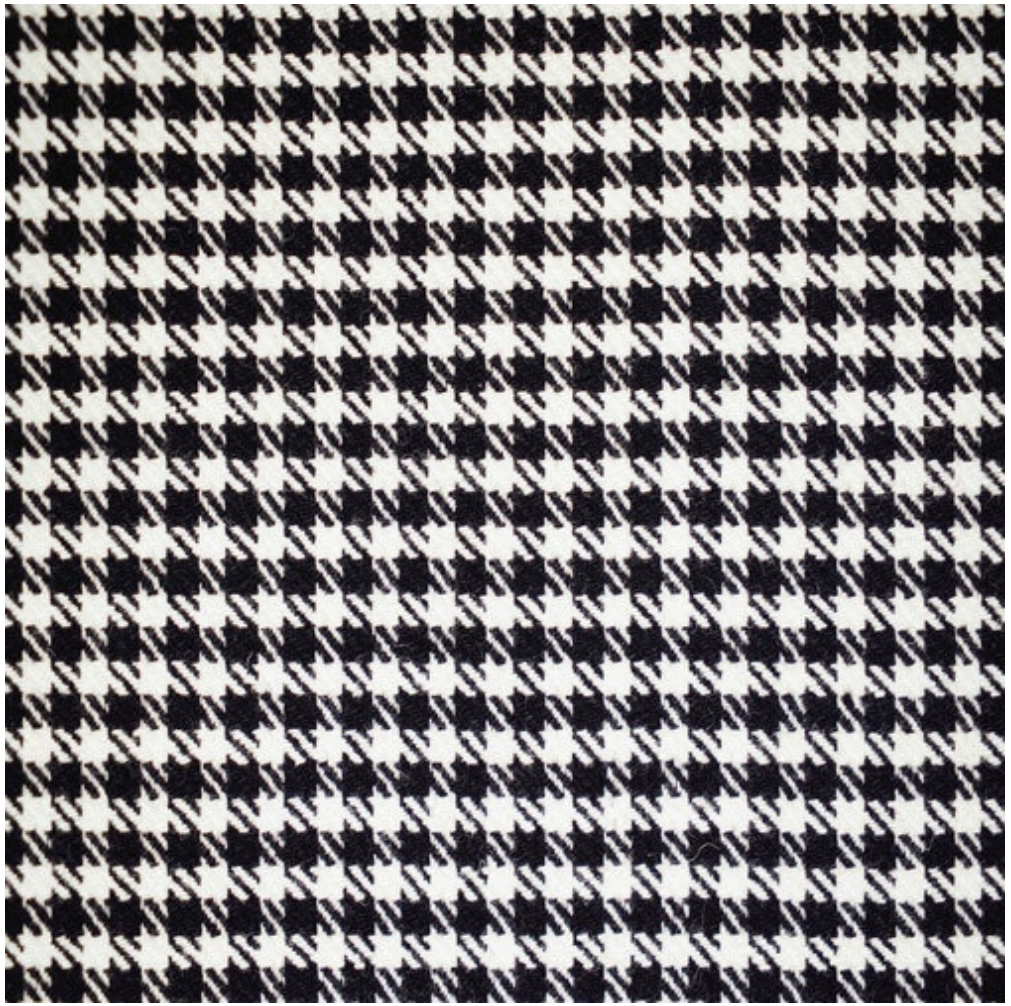

FA8065

BLACK / WHITE

查看详情 ↗

← 返回总览

Porsche 保时捷 Pepita 千鸟格面料

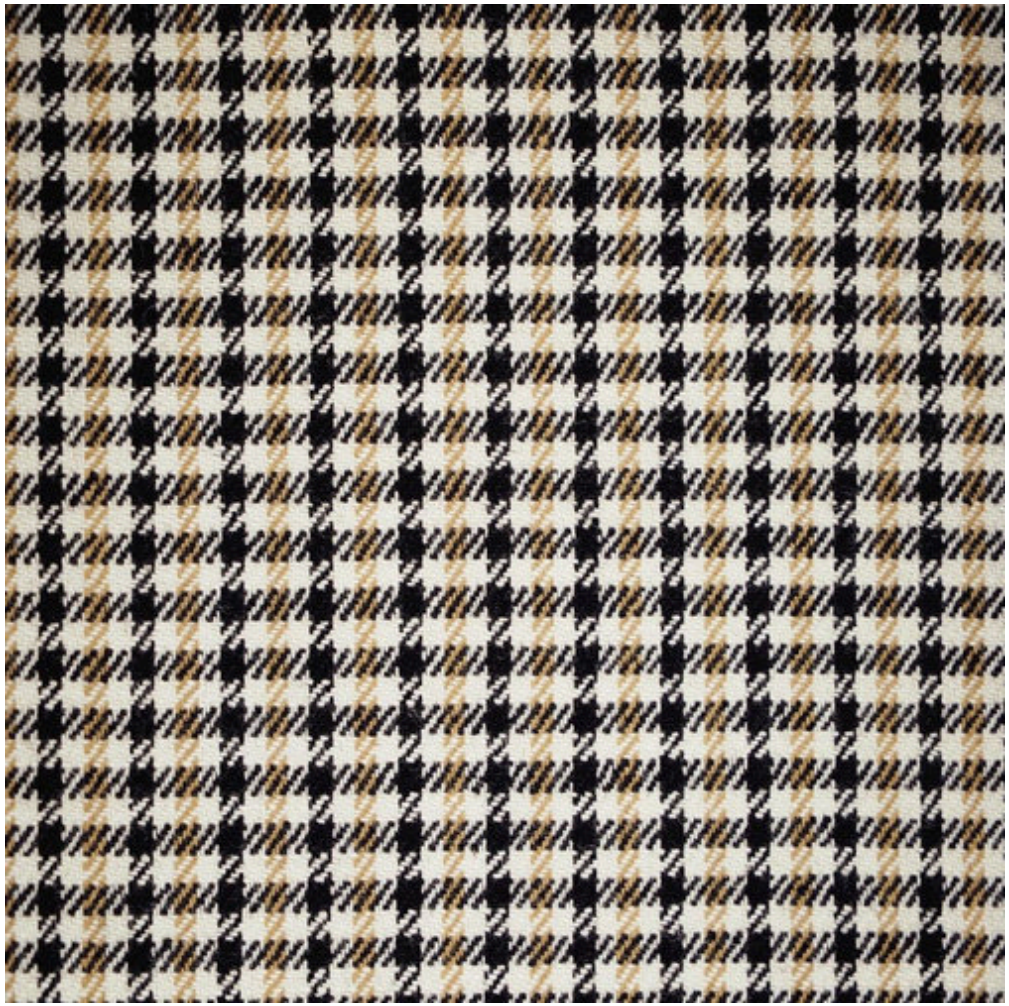

FA8074

BLACK / WHITE / BEIGE

查看详情 ↗

← 返回总览

Porsche 保时捷 Pepita 千鸟格面料

CAMARI INTERNATIONAL

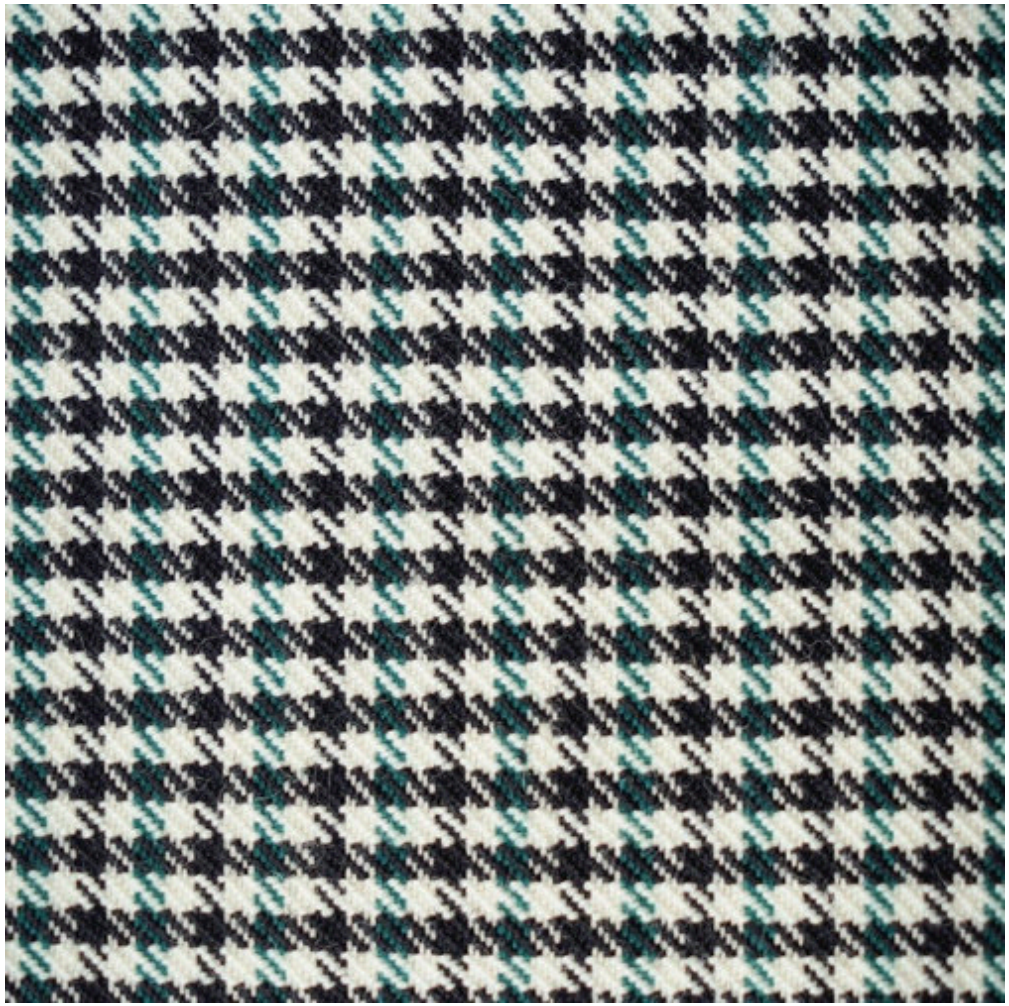

FA8093

BLACK / WHITE / GREEN

查看详情 ↗

← 返回总览

Porsche 保时捷 Pepita 千鸟格面料

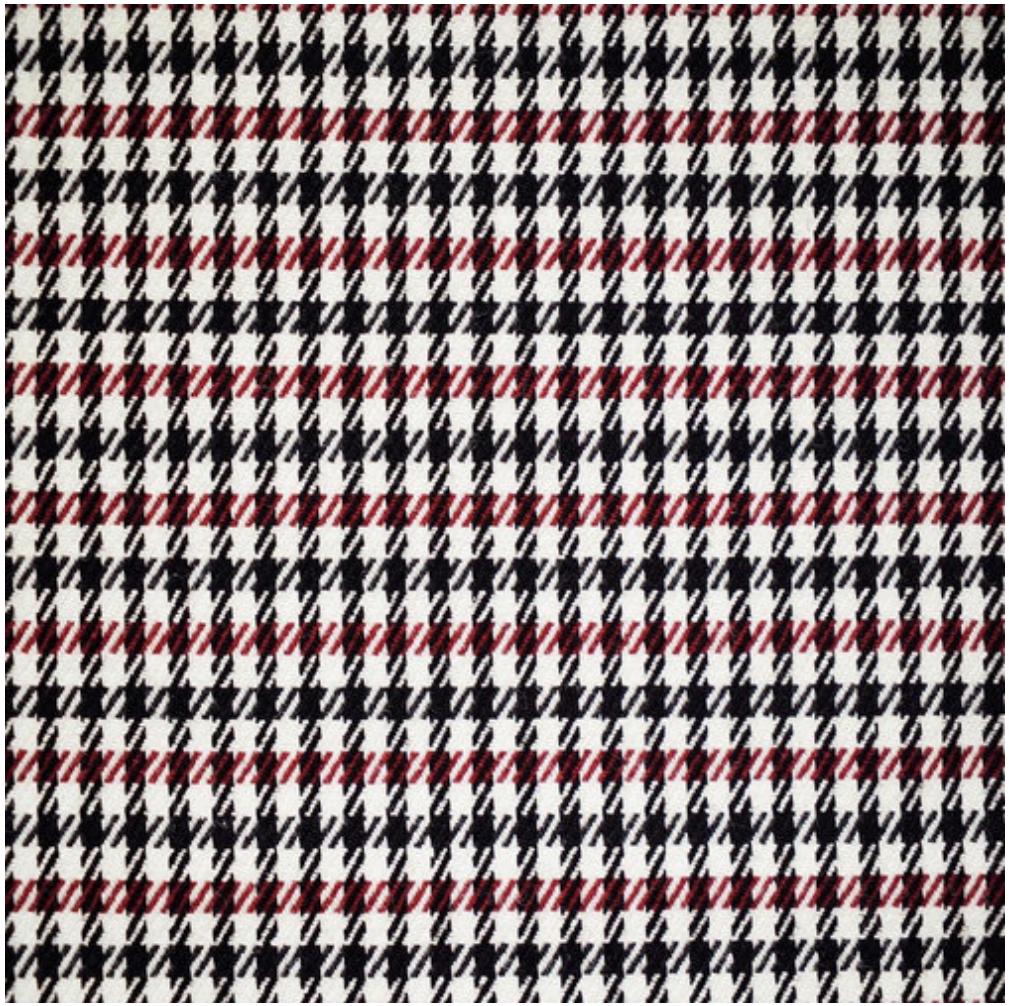

FA8094

BLACK / WHITE / RED

查看详情 ↗

← 返回总览

MODERN PEPITA 现代千鸟格

CAMARI INTERNATIONAL

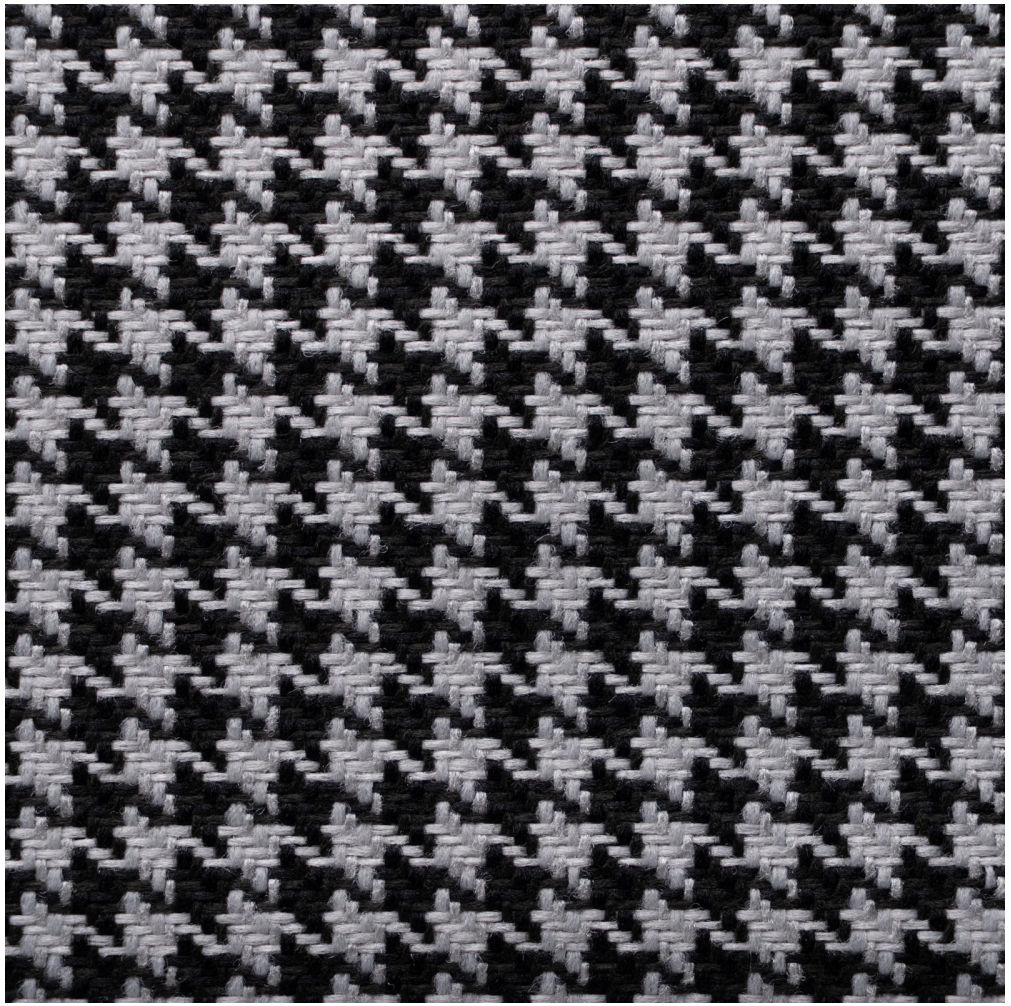

FA8763

BLACK / SILVER

查看详情 ↗

← 返回总览

海绵背衬面料

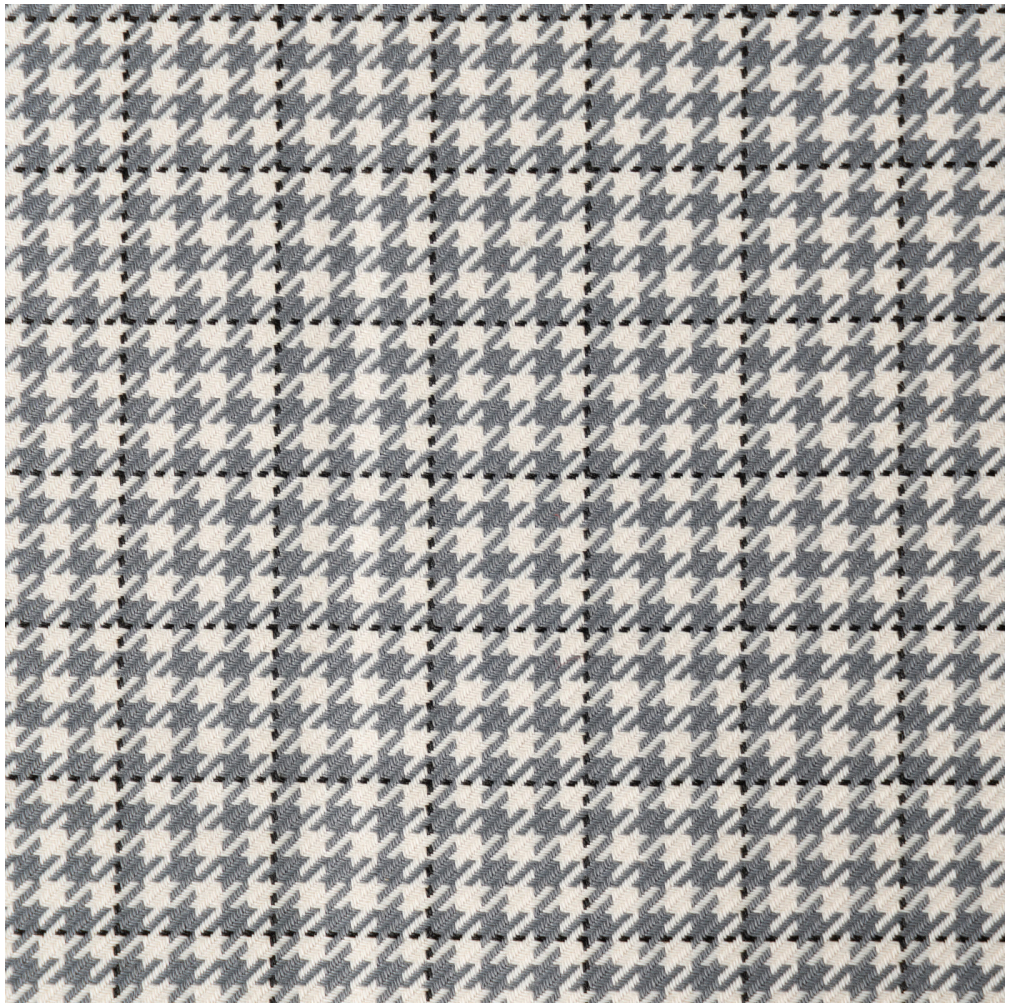

FA8801

BLACK / GREY / CREAM

查看详情 ↗

← 返回总览

海绵背衬面料

CAMARI INTERNATIONAL



FA8517

BLACK / RED / BLUE

查看详情 ↗

← 返回总览

海绵背衬面料

CAMARI INTERNATIONAL



FA8075

GRAY / BLUE

查看详情 ↗

← 返回总览

海绵背衬面料

CAMARI INTERNATIONAL



FA5990

M PATTERN

查看详情 ↗

← 返回总览

Porsche 保时捷细条纹面料

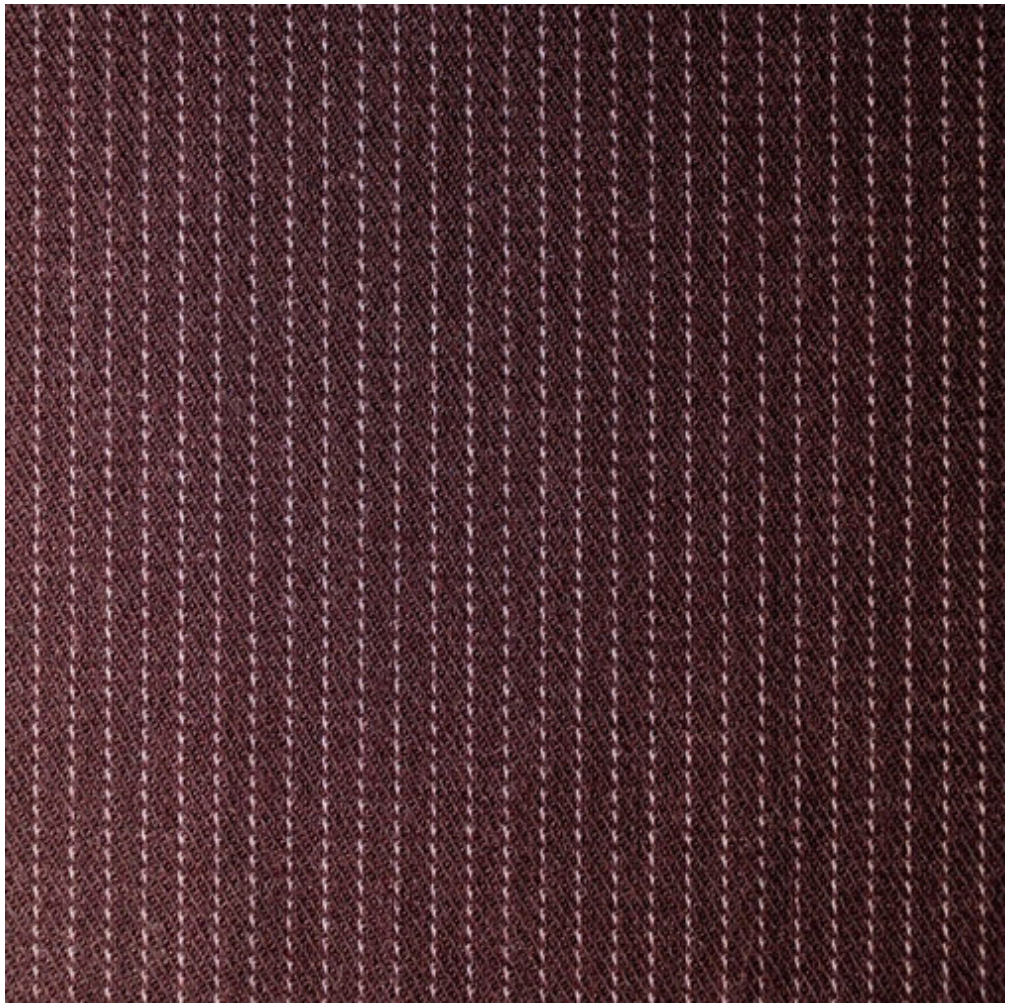

FA3018

BURGUNDY / WHITE

← 返回总览

查看详情 ↗

Porsche 保时捷细条纹面料

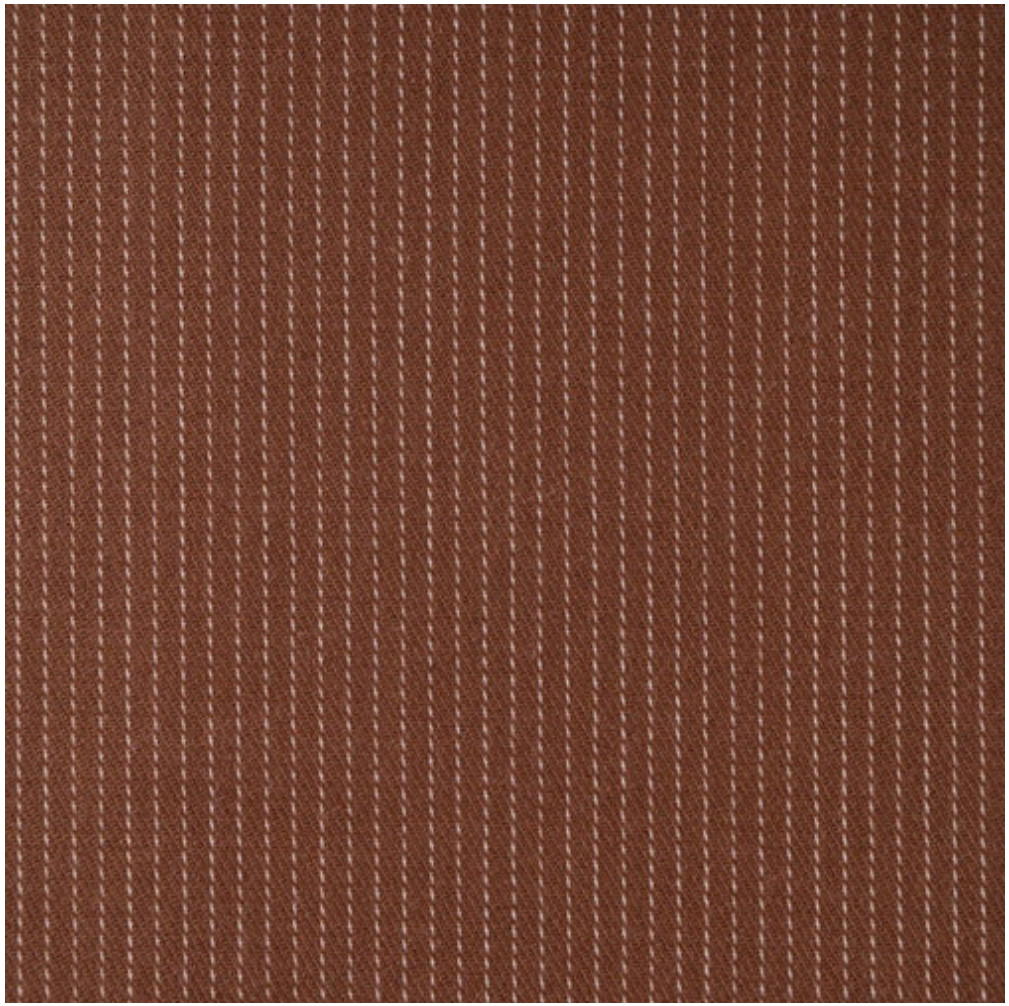

FA3055

MAROON / WHITE

查看详情 ↗

← 返回总览

Porsche 保时捷细条纹面料

CAMARI INTERNATIONAL



FA3067

BLACK / DARK GRAY / GRAY

查看详情 ↗

← 返回总览

Porsche 保时捷细条纹面料

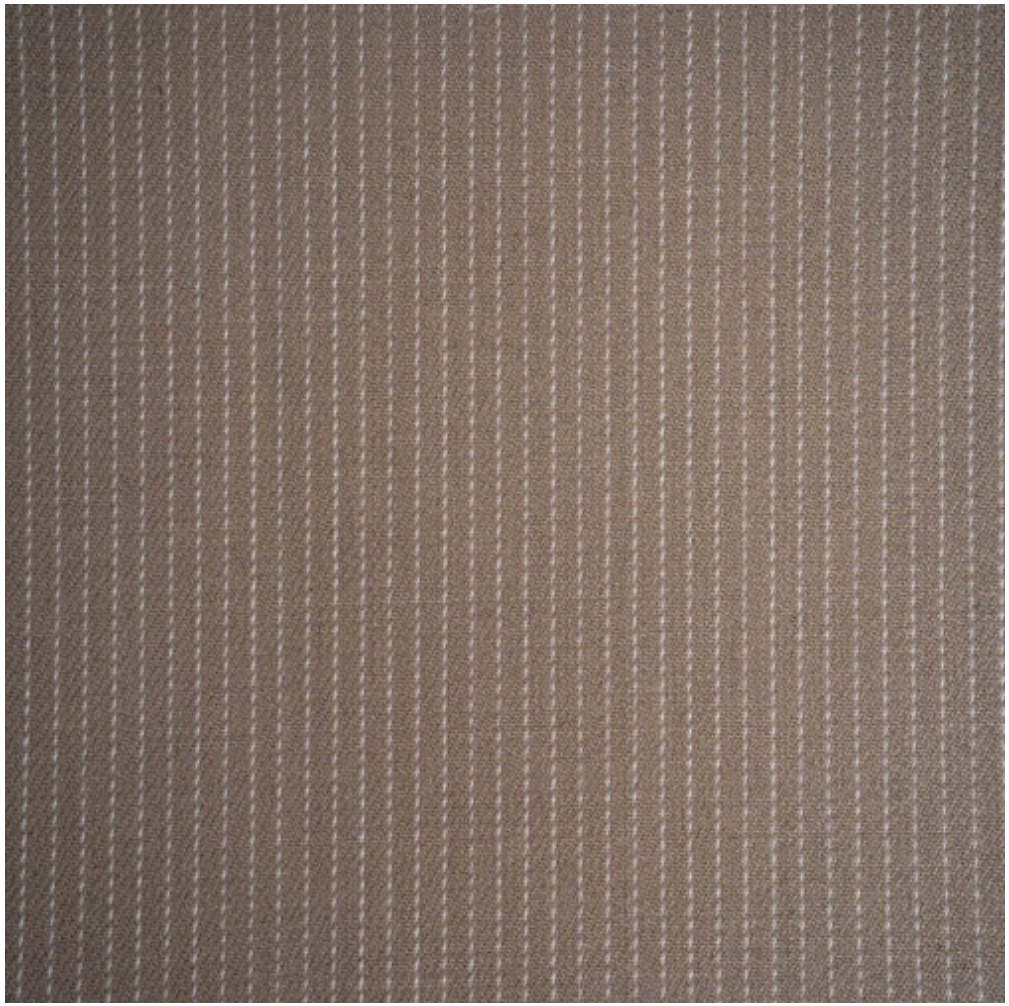

FA3074

BLACK / WHITE

查看详情 ↗

← 返回总览

Porsche 保时捷细条纹面料

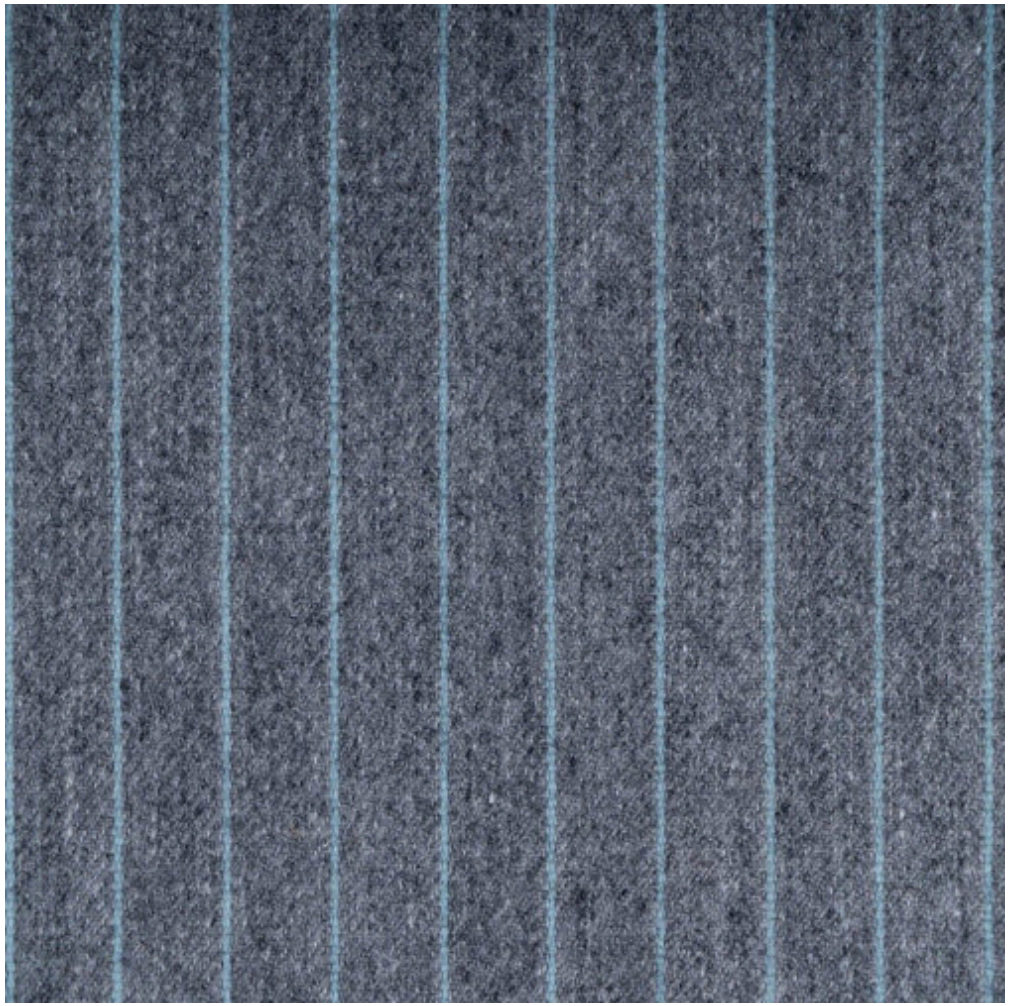

FA3132

GRAY / BLUE

查看详情 ↗

← 返回总览

Porsche 保时捷细条纹面料

CAMARI INTERNATIONAL

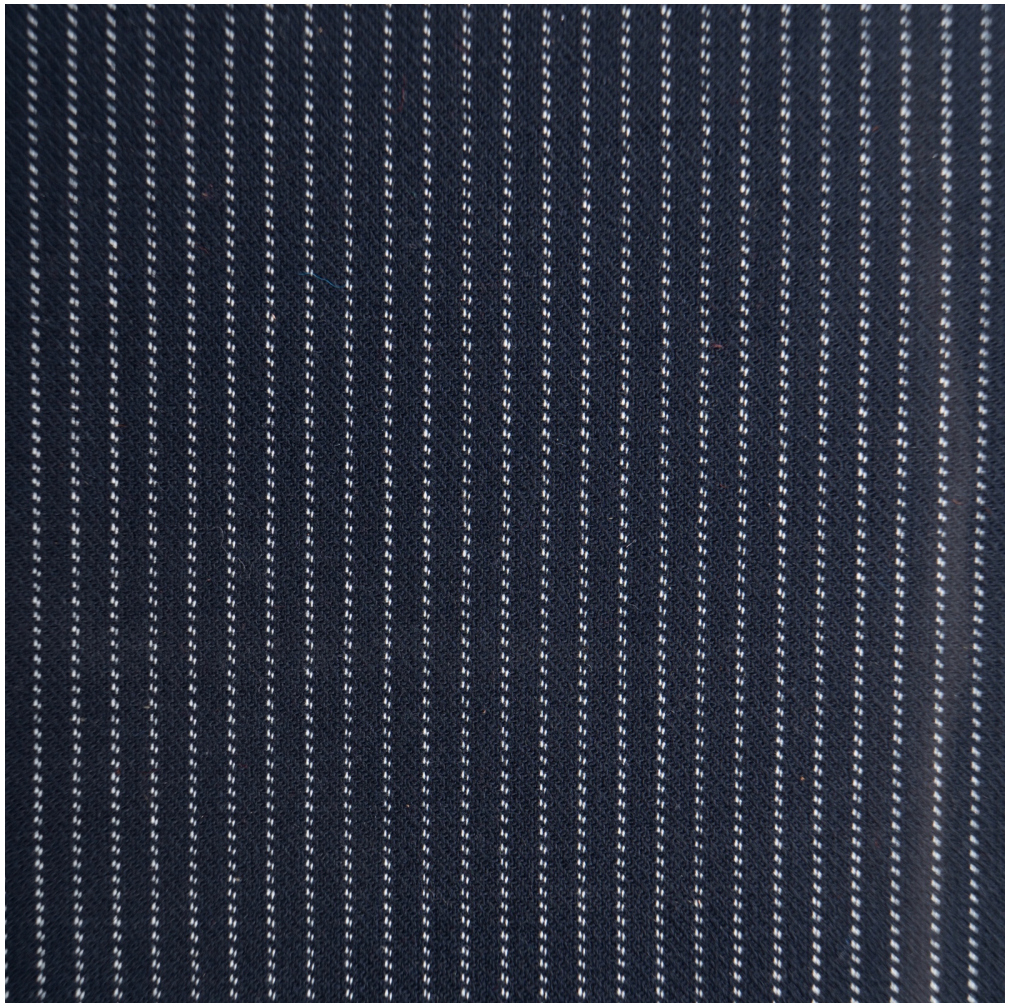

FA3029

藏蓝底白条纹

查看详情 ↗

← 返回总览

Porsche 保时捷格纹



FA8525

BLUE / BLACK / WHITE / RED

查看详情 ↗

← 返回总览

Porsche 保时捷格纹



FA8526

查看详情 ↗

← 返回总览

Porsche 保时捷绒面细条纹面料

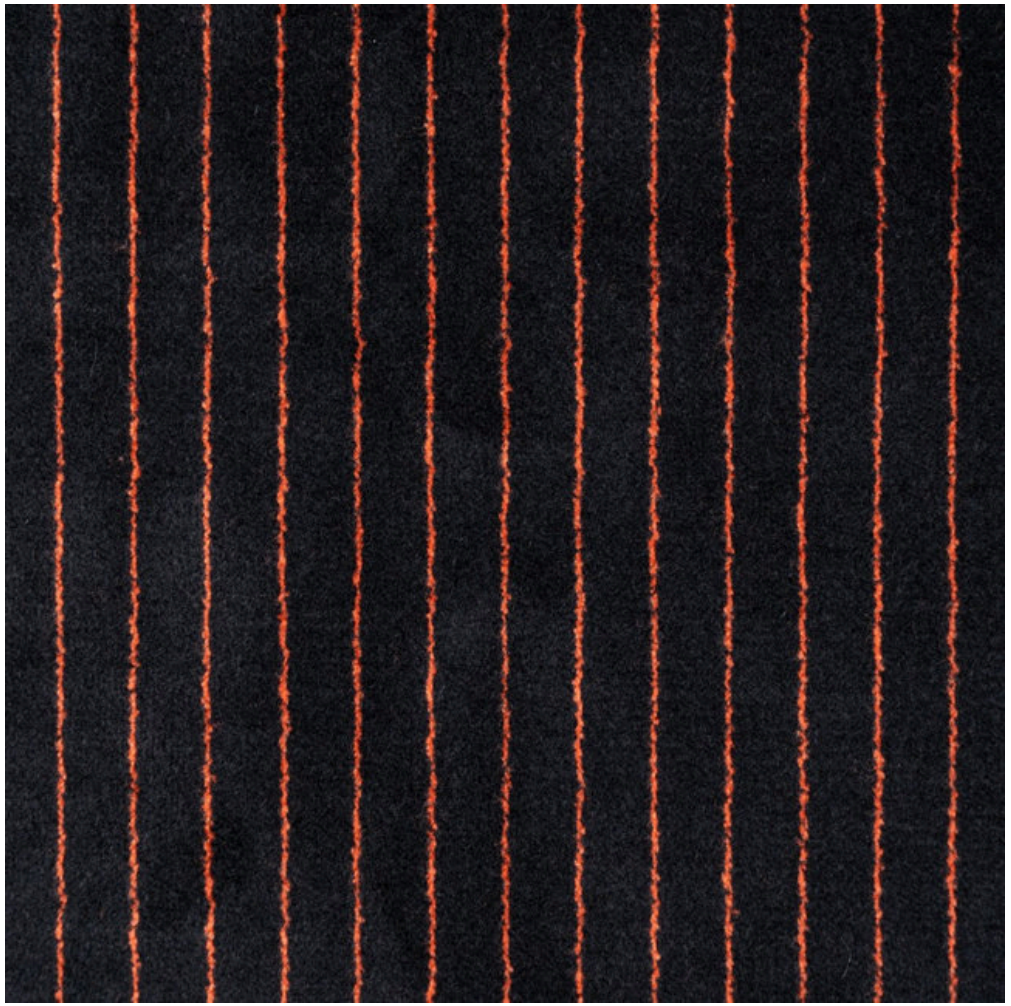

FA3217

BLACK / RED

← 返回总览

查看详情 ↗

Porsche 保时捷绒面细条纹面料



FA3258

BROWN / WHITE

查看详情 ↗

← 返回总览

Porsche 保时捷绒面细条纹面料

CAMARI INTERNATIONAL

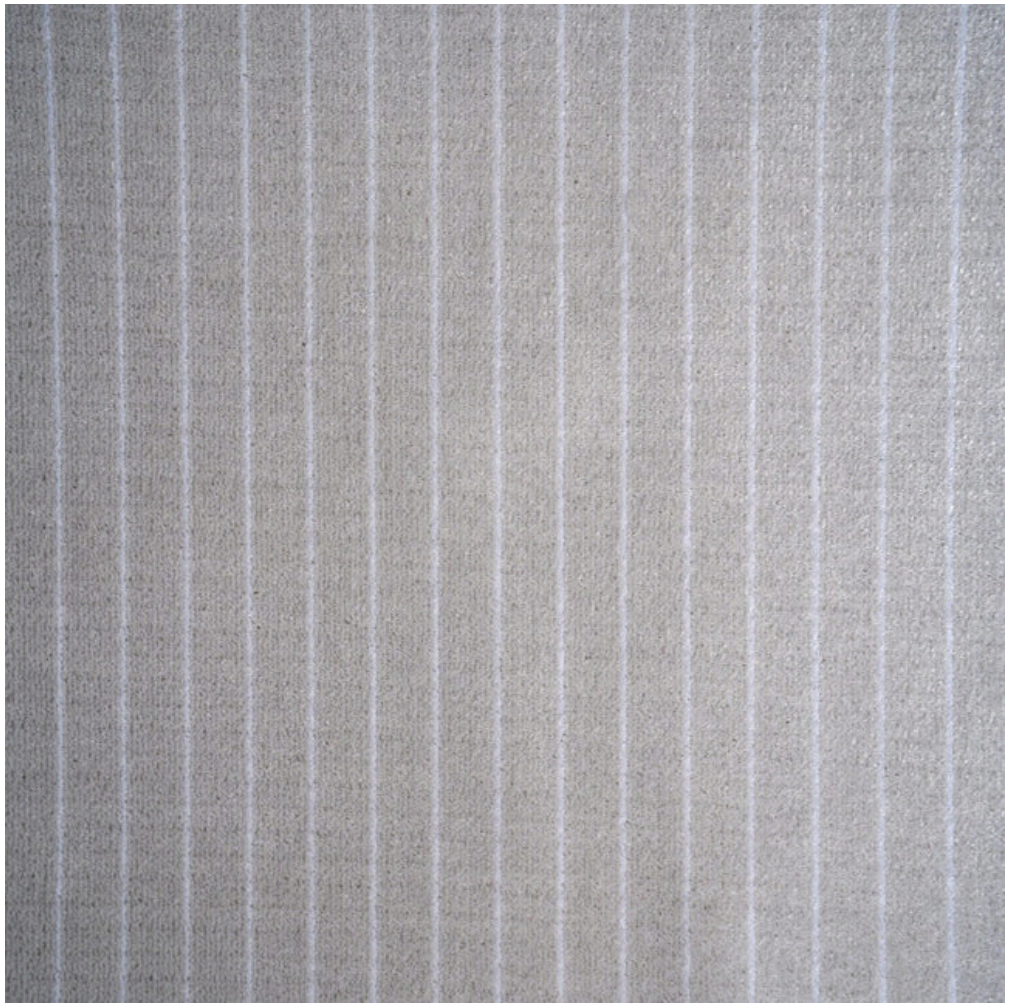

FA3272

GRAY / WHITE

查看详情 ↗

← 返回总览

Porsche 保时捷绒面细条纹面料

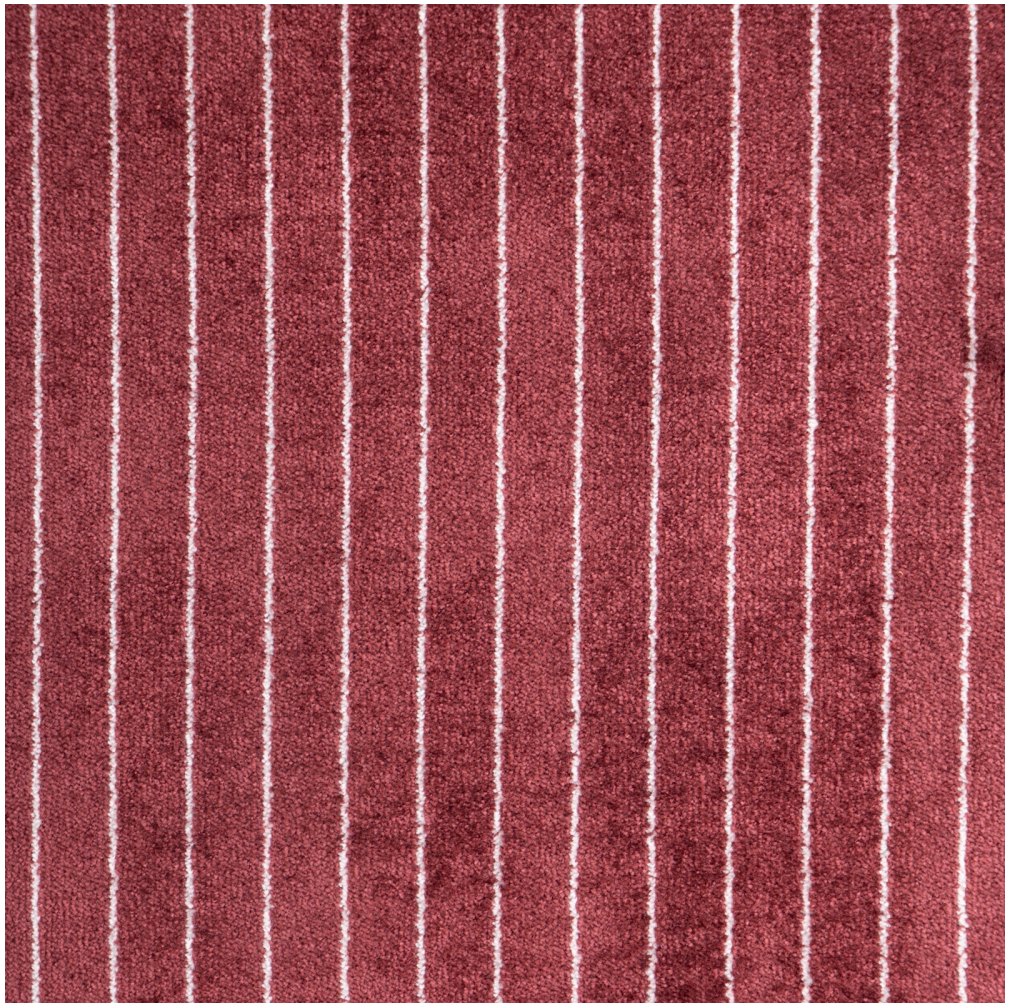

FA3218

红底白条纹

查看详情 ↗

← 返回总览

Porsche 保时捷 Studio Check

CAMARI INTERNATIONAL

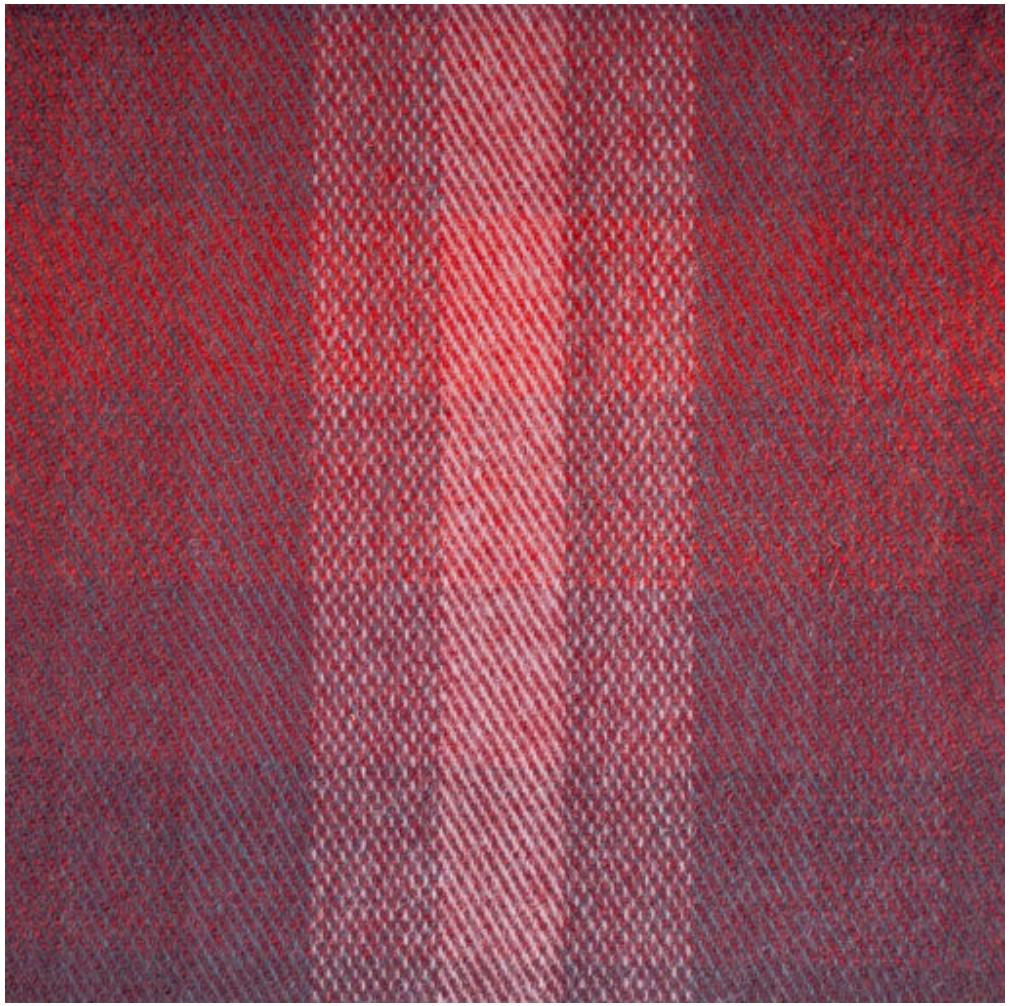

FA8118

RED / MAROON

查看详情 ↗

← 返回总览

Porsche 保时捷 Studio Check



FA8128

NAVY / BLUE / BLACK

查看详情 ↗

← 返回总览

Porsche 保时捷 Studio Check



FA8165

GRAY

查看详情 ↗

← 返回总览

Porsche 保时捷 Studio Check

CAMARI INTERNATIONAL



FA8166

GRAY

查看详情 ↗

← 返回总览

Porsche 保时捷苏格兰格纹面料



FA8217

BLUE / RED / BLACK

查看详情 ↗

← 返回总览

Porsche 保时捷苏格兰格纹面料



FA8237

NAVY / BLUE / BLACK

查看详情 ↗

← 返回总览

Porsche 保时捷苏格兰格纹面料



FA8271

GRAY / BLUE / WHITE

查看详情 ↗

← 返回总览

精选汽车座椅格纹面料



FA8072

Satellite Grey

查看详情 ↗

← 返回总览

精选汽车座椅格纹面料

CAMARI INTERNATIONAL



FA8553

BLUE / NAVY / ORANGE

查看详情 ↗

← 返回总览

Spirit of Le Mans 勒芒风格羊毛格纹面料

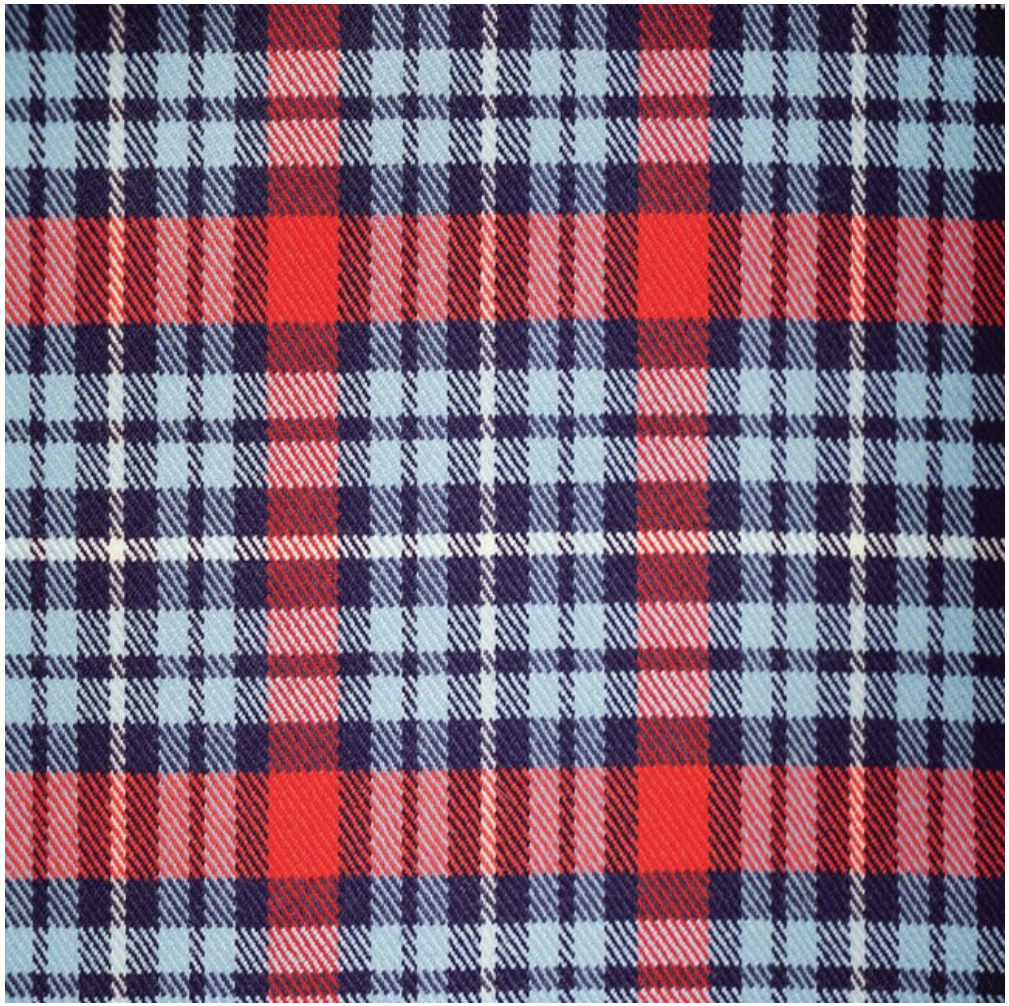

FA2002

BLUE / NAVY / RED

查看详情 ↗

← 返回总览

Spirit of Le Mans 勒芒风格羊毛格纹面料



FA2202

BLUE / ORANGE / NAVY

查看详情 ↗

← 返回总览

Spirit of Le Mans 勒芒风格羊毛格纹面料

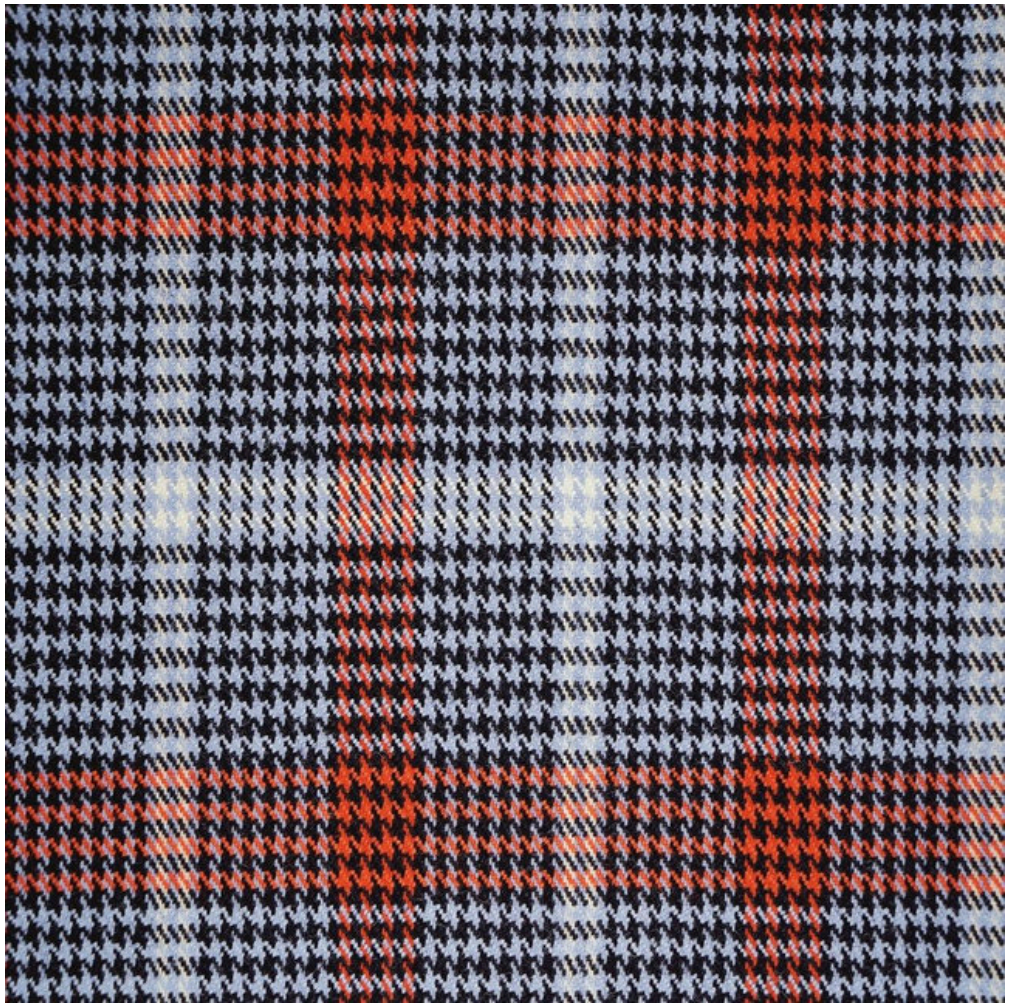

FA2729

BLUE / BLACK / RED

查看详情 ↗

← 返回总览

BMW 宝马 ÜBERKARO 格纹

CAMARI INTERNATIONAL



FA8275

BROWN / WHITE

查看详情 ↗

← 返回总览

BMW 宝马 ÜBERKARO 格纹

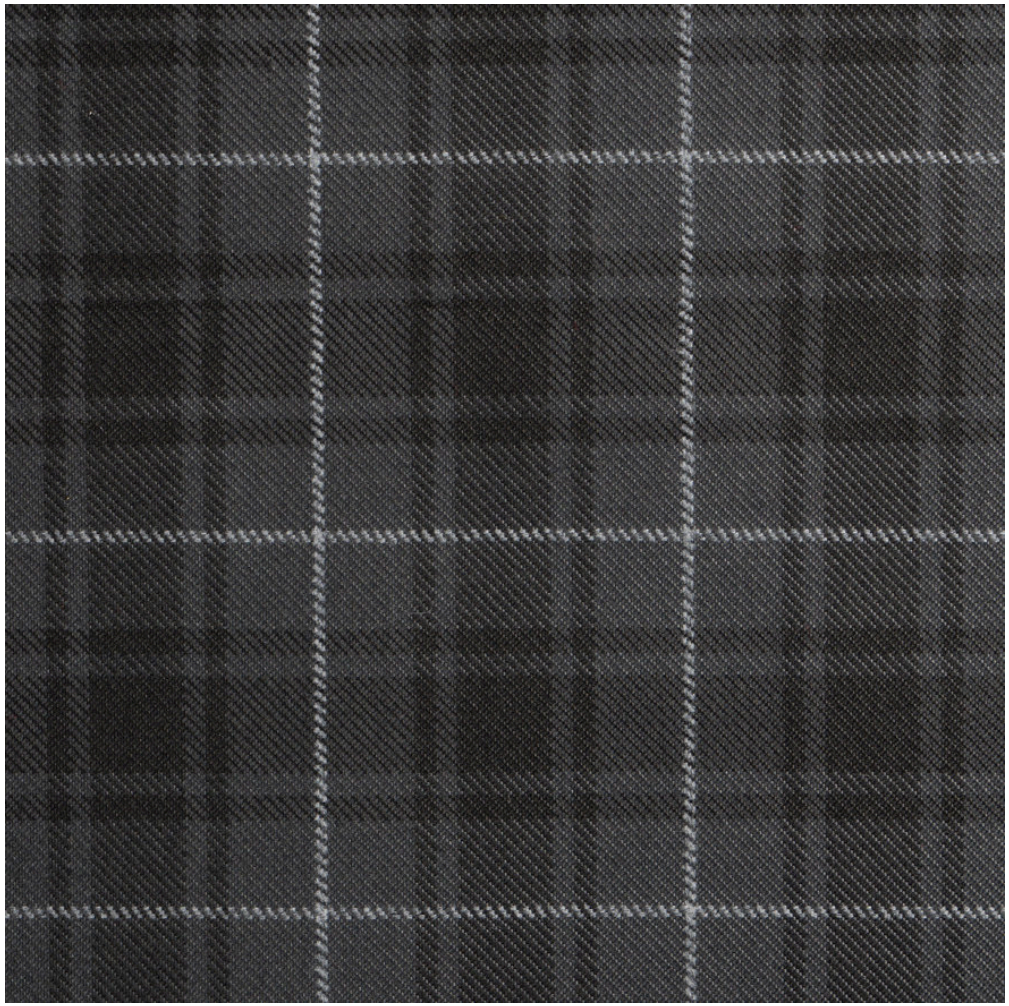

FA9368

BLACK / WHITE

← 返回总览

查看详情 ↗

BMW 宝马千鸟格

CAMARI INTERNATIONAL

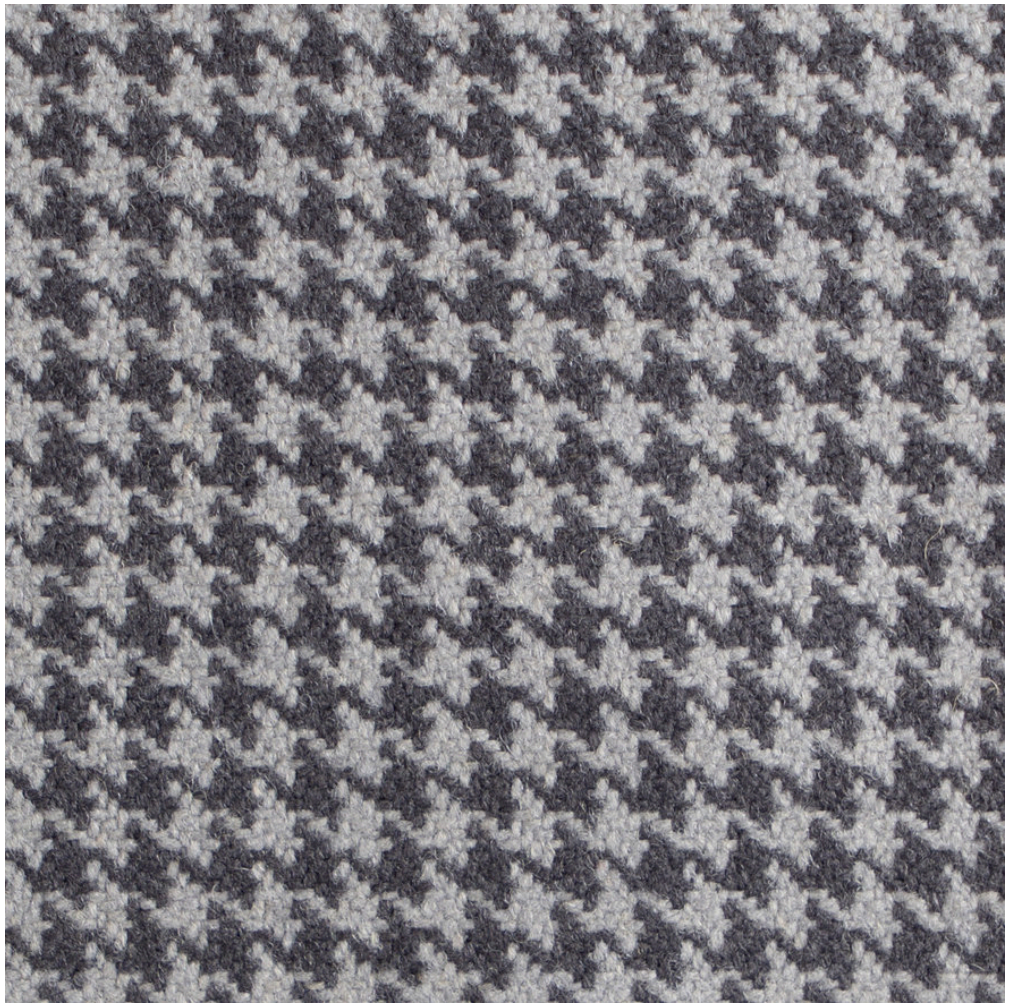

FA1815

LIGHT GRAY

查看详情 ↗

← 返回总览

BMW 宝马千鸟格

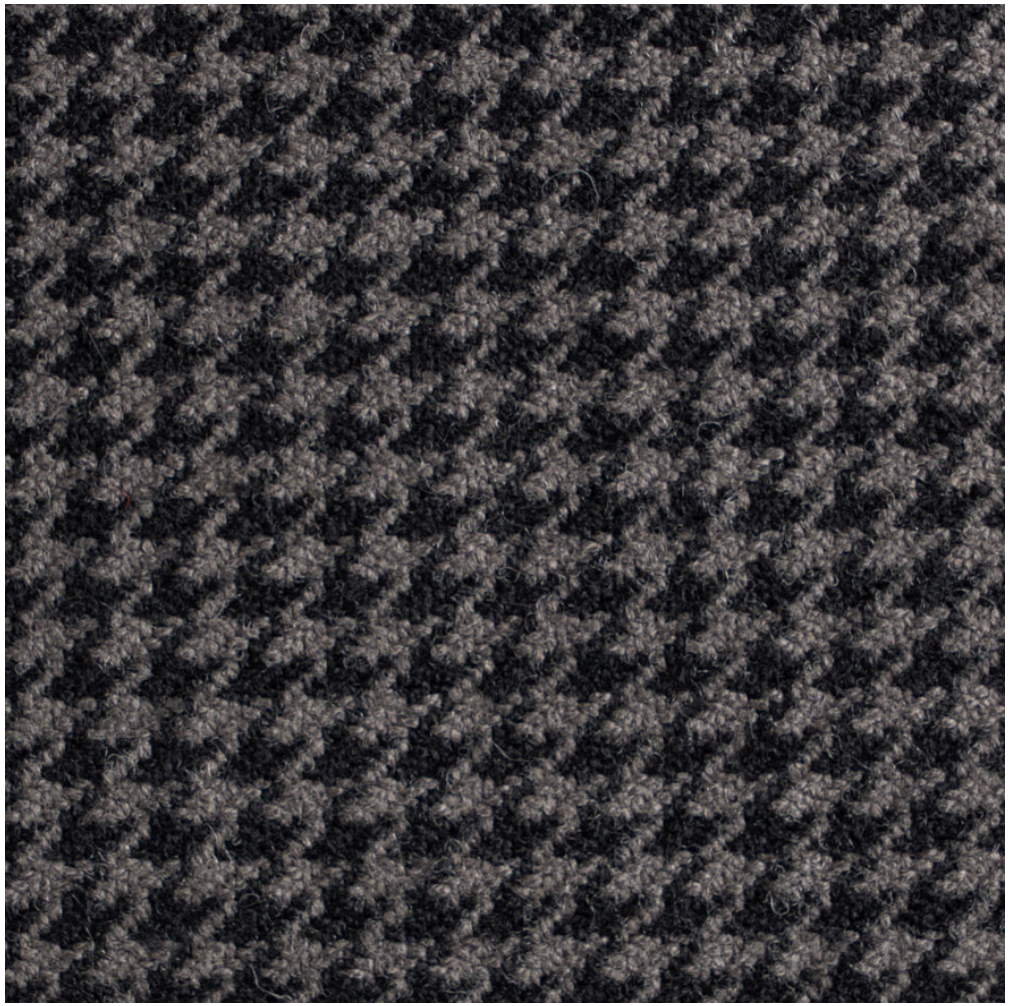

FA1817

DARK GRAY

查看详情 ↗

← 返回总览

Mercedes-Benz 奔驰千鸟格

CAMARI INTERNATIONAL

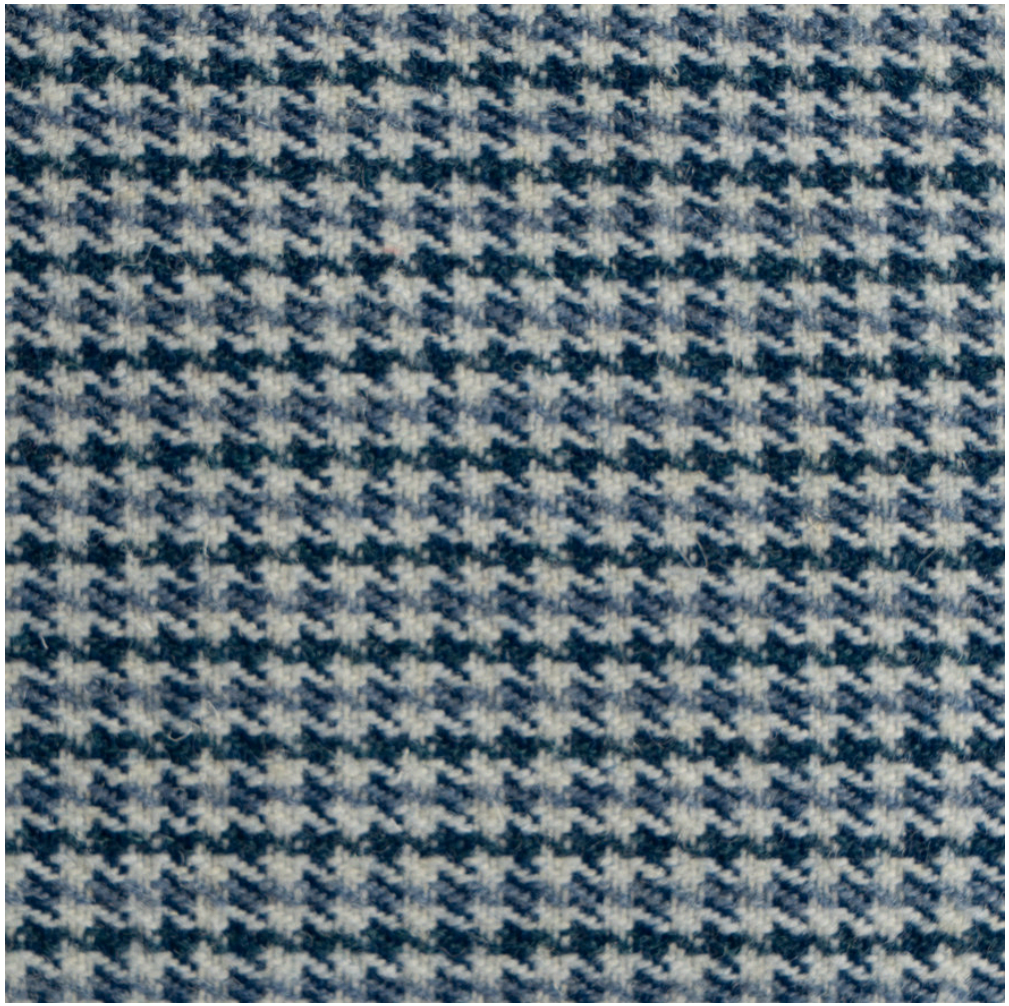

FA8024

BLUE / WHITE

查看详情 ↗

← 返回总览

Mercedes-Benz 奔驰千鸟格

CAMARI INTERNATIONAL

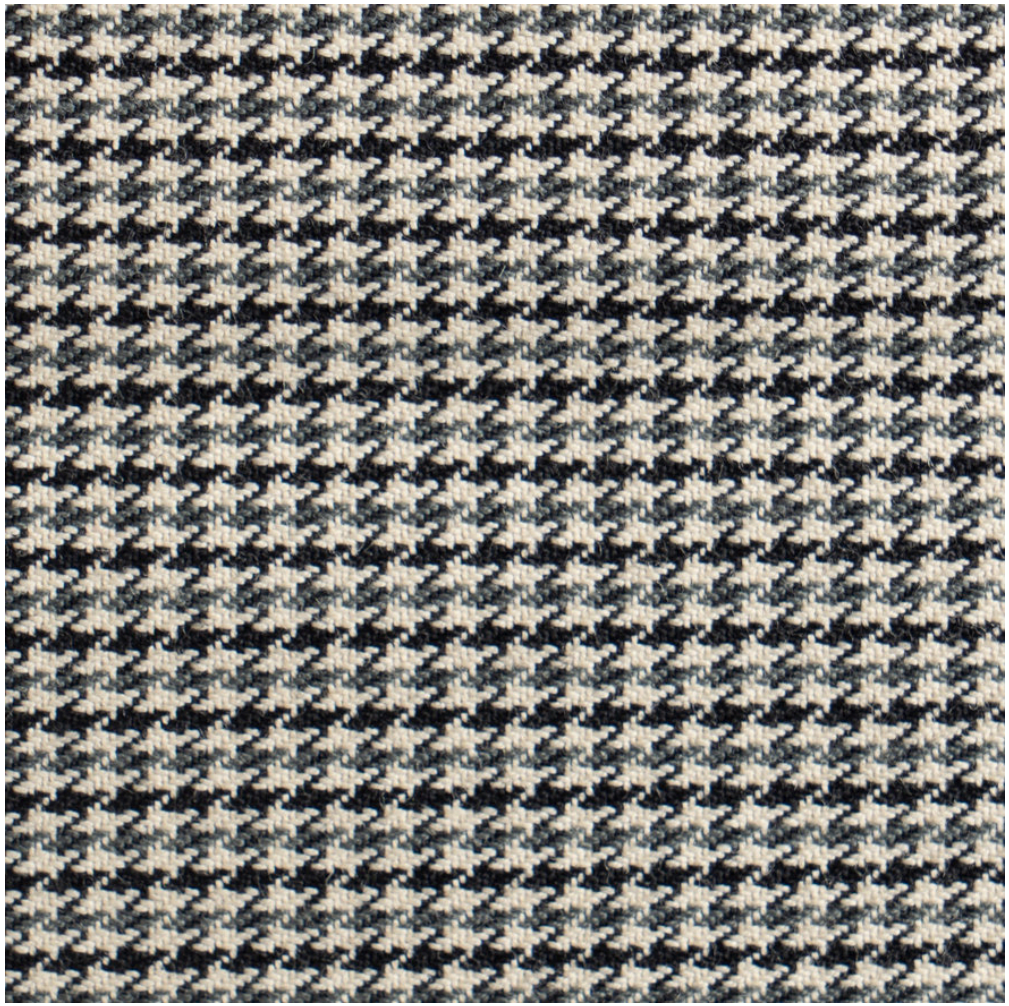

FA8066

BLACK / BEIGE

查看详情 ↗

← 返回总览

Volkswagen 大众 T2 格纹



FA8715

ORAGNE / YELLOW

查看详情 ↗

← 返回总览

Volkswagen 大众 T2 格纹



FA8726

BLUE / GREEN

查看详情 ↗

← 返回总览

Volkswagen 大众 T2 格纹



FA8734

GREEN / YELLOW

查看详情 ↗

← 返回总览

Volkswagen 大众 T2 格纹



FA8754

BROWN / BEIGE

查看详情 ↗

← 返回总览

Ferrari 法拉利技术面料

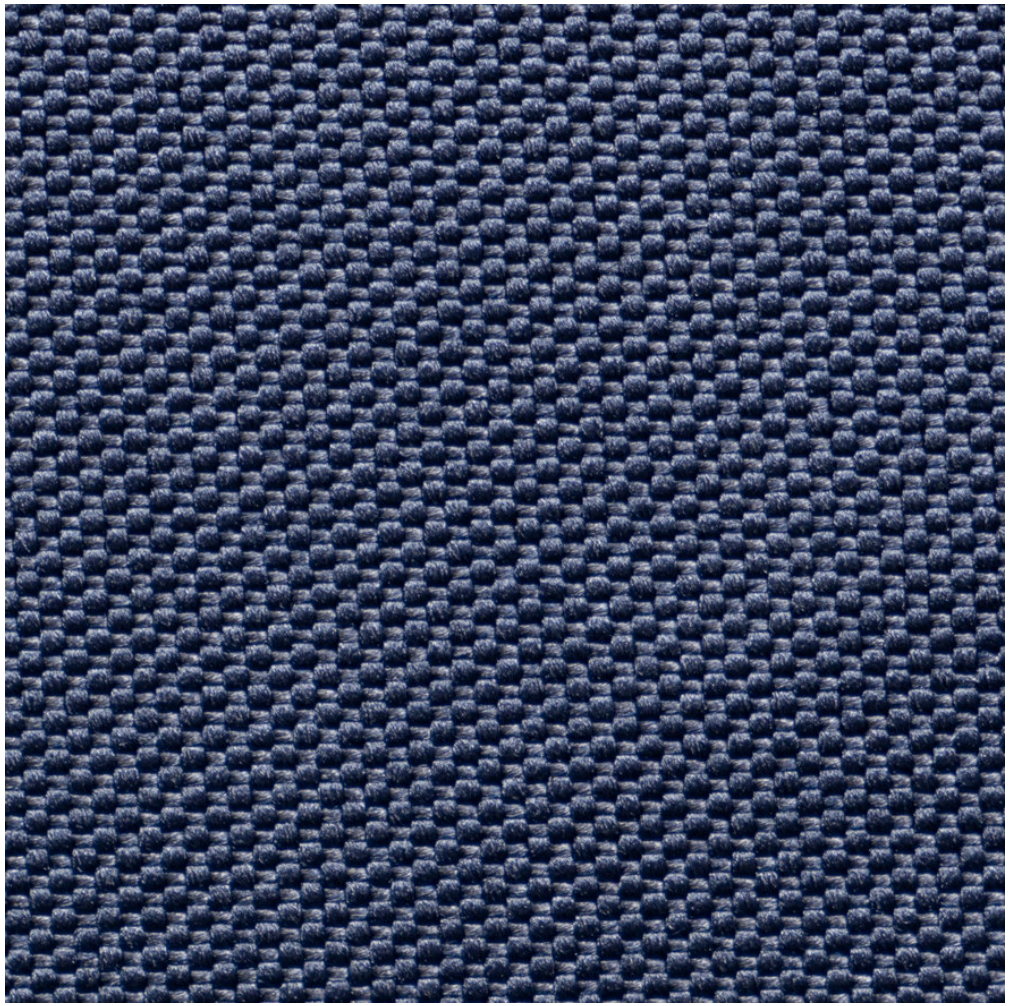

FA1228

Navy

查看详情 ↗

← 返回总览

Ferrari 法拉利技术面料

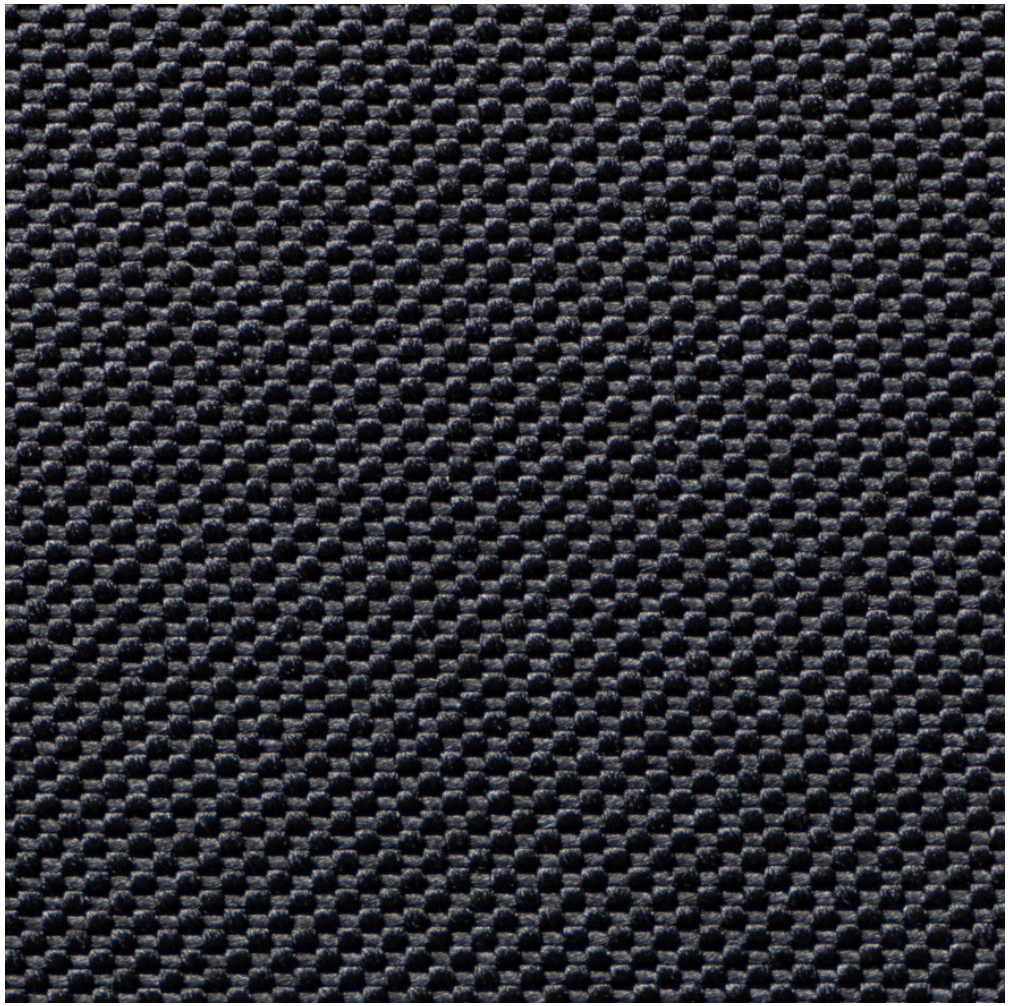

FA1269

← 返回总览

查看详情 ↗

3D 立体间隔汽车面料

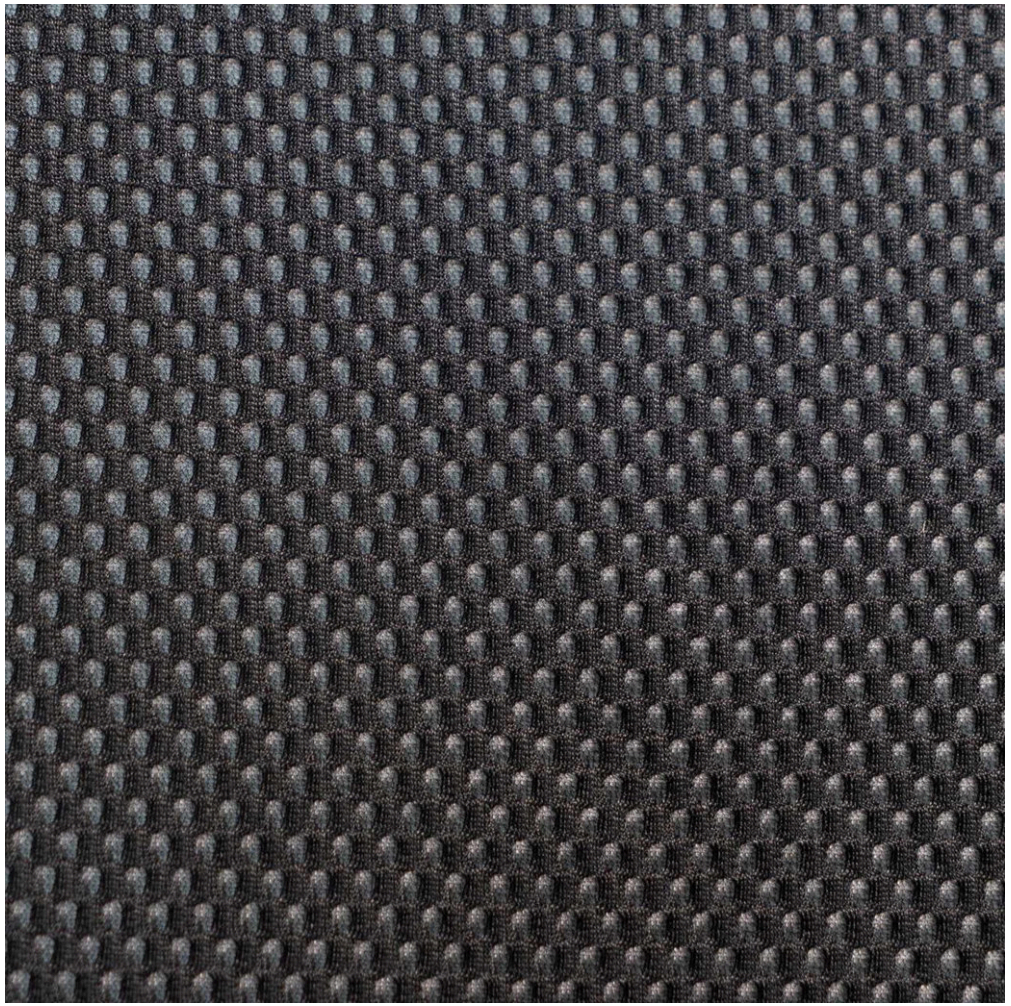

FA1965

查看详情 ↗

← 返回总览

SuperFabric 高耐磨复合面料

CAMARI INTERNATIONAL

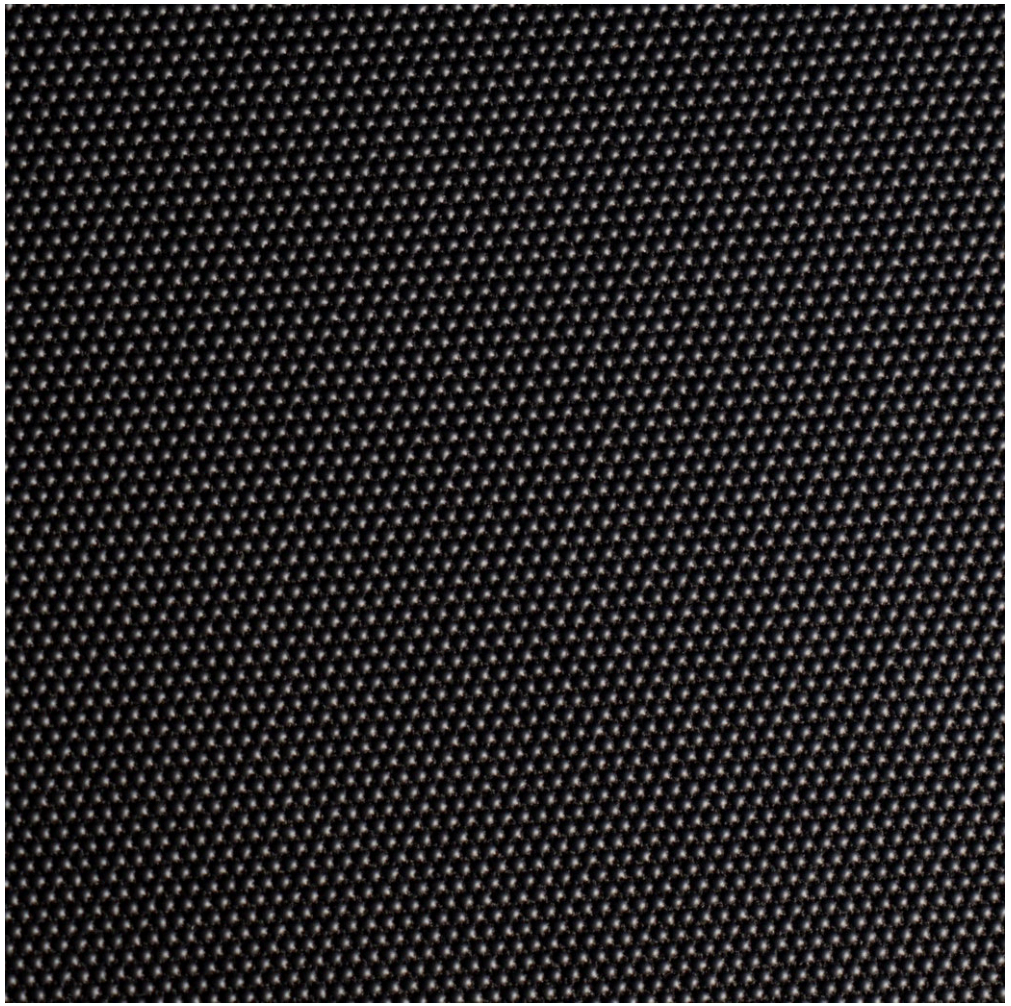

FA6107

查看详情 ↗

← 返回总览